

**automechanika**  
DUBAI

## TRAVEL PACKAGE

10.06.2019 –12.06.2019

Dubai World Trade Centre

Dubai – U.A.E.

Tasneem Sayed  
Travel Desk Manager  
Additional Exhibition Services

Messe Frankfurt Middle East GmbH  
14<sup>th</sup> Floor, The H Dubai, Office Tower  
One Sheikh Zayed Road  
United Arab Emirates

Tel. +971 4 38 94 577  
Fax. +971 4 35 85 511  
Mobile+971 50 4500172  
[tasneem.sayed@uae.messefrankfurt.com](mailto:tasneem.sayed@uae.messefrankfurt.com)

Florence Pagdanganan  
Travel Coordinator  
Additional Exhibition Services

Messe Frankfurt Middle East GmbH  
14<sup>th</sup> Floor, The H Dubai, Office Tower  
One Sheikh Zayed Road  
United Arab Emirates

Tel. +971 4 3894646  
Fax. +971 4 35 85 511  
Mobile +971 52 683 0293  
[florence.pagdanganan@uae.messefrankfurt.com](mailto:florence.pagdanganan@uae.messefrankfurt.com)

Dubai has a variety of well-appointed hotels designed for the business traveler, below is a list of hotels which can be found within and around the vicinity of the Dubai International Convention Centre (formerly known as the Dubai World Trade Centre or DWTC). The Messe Frankfurt Team would like to ensure your stay is as convenient and cost effective as possible.

## IBIS ONE CENTRAL ★★★

Sheikh Zayed Road, Dubai

The Ibis One Central is located within the International Exhibition Centre. It has a trendy Asian fusion restaurant with a terrace, and an airy lobby lounge. Situated near Sheikh Zayed Road, the Ibis World Trade Centre is 3 km from landmark Burj Khalifa skyscraper and 5 km from The Dubai Mall.

Rooms: 588

Airport: 15km

Venue: Located within the fairground

Amenities: Free Wi-Fi access, swimming pool, spa, restaurant

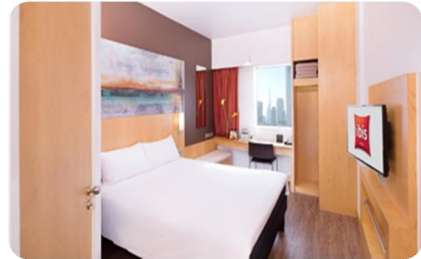

---

**\*\*All prices will be subject to VAT from 2018\*\***



## IBIS World Trade Centre ★★

Sheikh Zayed Road, Dubai

The Ibis World Trade Centre is directly linked to the International Exhibition Centre. It has 2 restaurants and offers air-conditioned guestrooms with satellite TV.



Situated near Sheikh Zayed Road, the Ibis World Trade Centre is a 15 minute drive from the Dubai International Airport.

Rooms: 210

Airport: 14km

Venue: Located within the fairground.

Amenities: Wi-Fi access, swimming pool, spa, restaurant.



---

**\*\*All prices will be subject to VAT from 2018\*\***

## Novotel World Trade Centre ★★★★★

Sheikh Zayed Road, Dubai

Novotel WTC in the heart of Dubai near Sheikh Zayed Road, connected to the Dubai International Convention Centre. It features a large outdoor pool and free private parking. 24-hour reception and a concierge service which can arrange car hire and tours. DIFC and Sheikh Zayed Road are 5 minutes by car and Dubai Mall is 10 minutes' drive away. Free shuttle service to major malls and the beach is also offered.

Rooms: 412

Airport: 14km

Venue: Located within the fairground

Amenities: Wi-Fi access, swimming pool, spa, restaurant, business center.



---

**\*\*All prices will be subject to VAT from 2018\*\***



## The Apartments ★★★★★

Dubai World Trade Centre, Sheikh Zayed Road, Dubai

Ideally located amongst the major landmarks of Dubai, apartments are fully furnished and serviced for your comfort and convenience. Dubai metro runs door-to-door between the Dubai World Trade Centre station and all major land marks including Dubai International Airport, making this an ideal location for business.

Rooms: 219

Airport: 14km

Venue: Located within the fairground

Amenities: Wi-Fi access, swimming pool, spa, and pharmacy.

---

**\*\*All prices will be subject to VAT from 2018\*\***

## The H Dubai ★★★★★

Sheikh Zayed Road, Dubai

The H Dubai is located in the heart of this modern city, number on Sheikh Zayed Road, home to Dubai's famous skyscrapers, business and shopping districts. Conveniently located opposite to the Dubai World Trade Centre.

Rooms: 236

Airport: 10km

Venue: Located adjacent to the fairground

Amenities: Wi-Fi access, Pool, Spa, Health Club & Restaurant.

---

**\*\*All prices will be subject to VAT from 2018\*\***

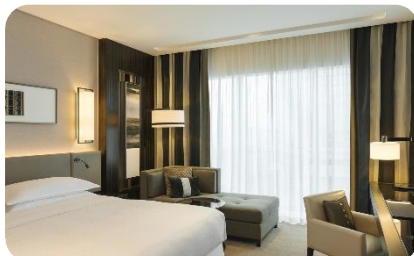

## Sheraton Grand ★★★★★

Sheikh Zayed Road, Dubai

The Sheraton Grand Hotel is located in the center of Dubai's business district; right opposite the Dubai World Trade Centre and within walking distance of the Dubai Convention Center. Situated on the Sheikh Zayed road, the hotel is easily accessible from Dubai International Airport, metro station as well as all leisure hotspots of Dubai.

Rooms: 654

Airport: 10km

Venue: Located adjacent to the fairground, 7min. walk

Amenities: Wi-Fi access, Shine Spa, 24hour In-room Dining Restaurant

---

**\*\*All prices will be subject to VAT from 2018\*\***



## Fairmont ★★★★★

Sheikh Zayed Road, Dubai

Fairmont is Conveniently located within a 3 minute walk by an air-conditioned bridge to the Dubai International Convention Centre, this luxury hotel in Dubai is just 10 minutes away from the world's largest shopping Centre – The Dubai Mall, as well as being minutes from Dubai's most popular beaches like Jumeirah beach.

Rooms: 394

Airport: 10 km

Venue: Directly connected via Dubai Metro

Amenities: Wi-Fi access, 2 outdoor pools, Spa, Health Club and restaurants.

---

**\*\*All prices will be subject to VAT from 2018\*\***

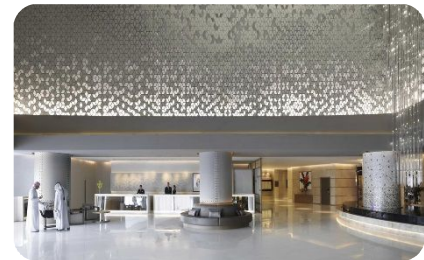
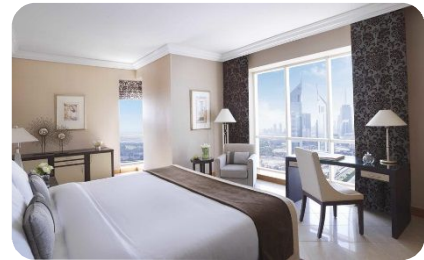

## Holiday Inn Express ★★★

Safa Park - Sheikh Zayed Road, Dubai

The hotel is located minutes away from Dubai Mall, one of the world's largest shopping malls, and the newly opened Dubai Water Canal on Dubai's famous Sheikh Zayed Road close to all major attractions. Buffet Breakfast is complimentary. Business Bay Metro station is a 5-minute walk away from the hotel.

Rooms: 171

Airport: 20 min drive

Venue: 15 min drive to DWTC

Amenities: **Complimentary shuttle bus service**,

Wi-Fi, restaurant & fitness club.

---

**\*\*All prices will be subject to VAT from 2018\*\***

## Rove Trade Centre ★★★

2nd December Street, Al Jafiliya, Dubai

Adjacent to Dubai World Trade Centre which is strategically located between new and old Dubai. Equally accessible are the vibrant and ultra-modern sky-scrapers of Sheikh Zayed Road and key entertainment and business hubs such as The Dubai Mall, City Walk and Dubai International Financial Centre.

Rooms: 236

Airport: 20 min drive

Venue: 10 min drive to DWTC

Amenities: Wi-Fi access, swimming pool, restaurant & fitness club.

---

**\*\*All prices will be subject to VAT from 2018\*\***

